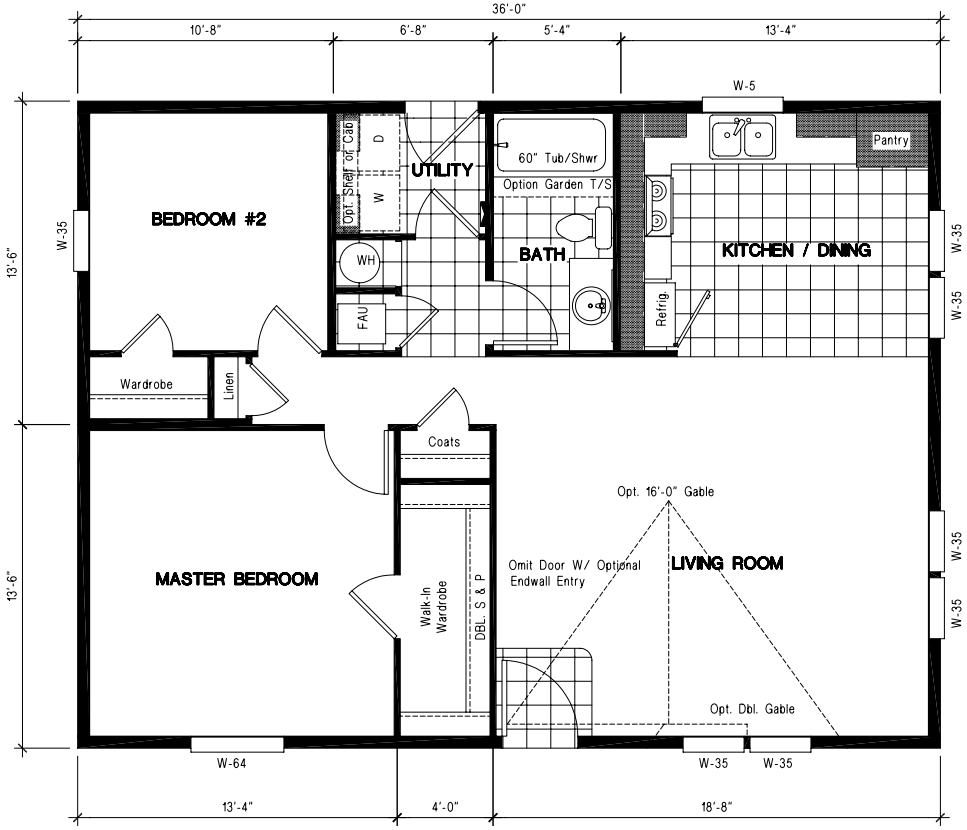

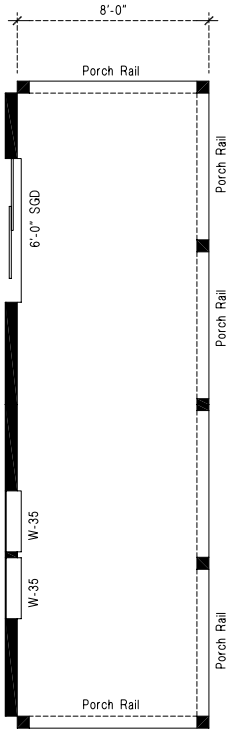

Opt. Front Porch

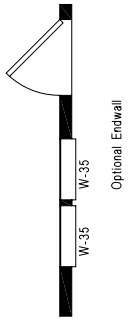

Opt. Endwall Entry

Note:
Due to thermal restrictions for 4" sidewalls, this SGD location would replace the SGD in the Living Room (Only one SGD allowed)

GE 361F

TWO BEDROOM, ONE BATH - 972 SQ. FT.