SIMPLICITY 4028-4201

26'-8" x 40'-0"

APPROX. 1,066 SQ. FT.
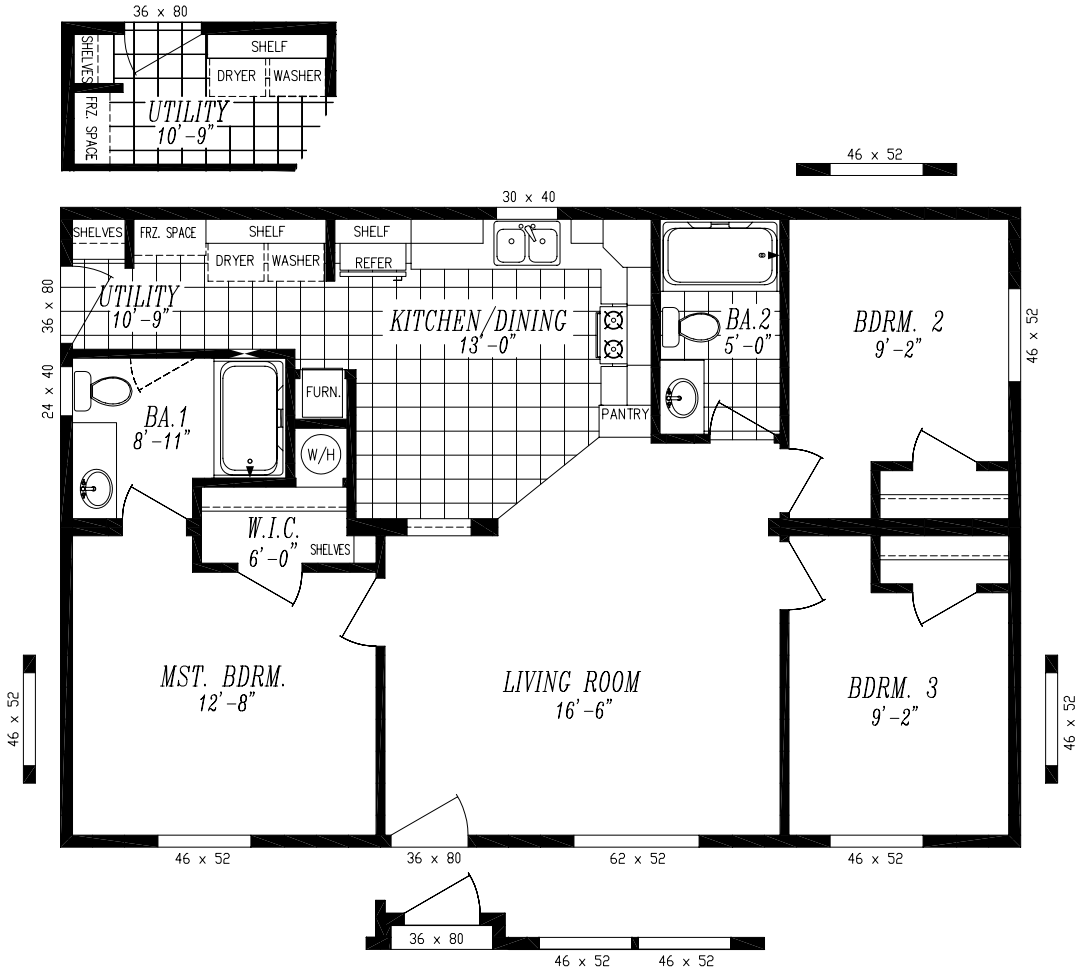
OPT. UTI. DOOR TO SIDEWALL